

Patient report

Bio-Rad DATE: 09/14/2019
D-10 TIME: 02:02 PM
S/N: #DJ4I016123 Software version: 4.30-2
Sample ID: 10575398
Injection date 09/14/2019 01:17 PM
Injection #: 8 Method: HbA1c
Rack #: --- Rack position: 2

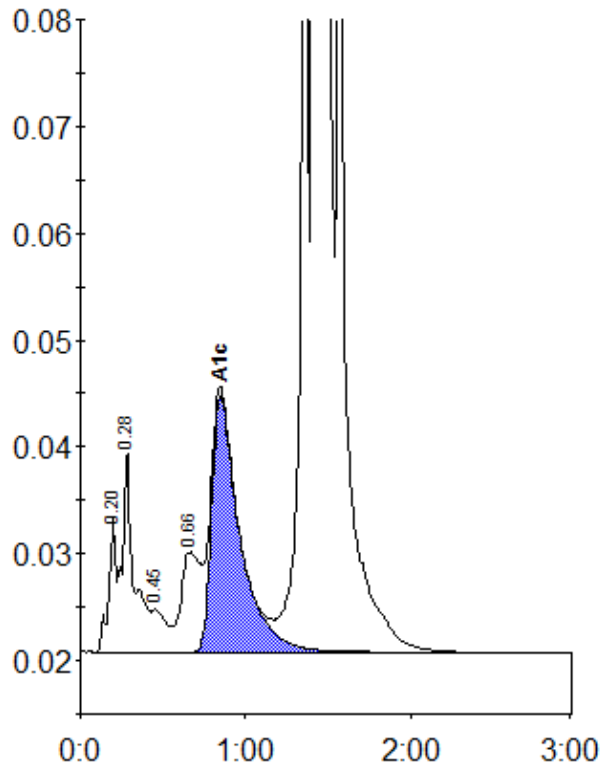

Peak table - ID: 10575398

Peak	R.time	Height	Area	Area %
A1a	0.20	12767	39685	0.9
A1b	0.28	19033	91568	2.0
F	0.45	3981	24407	0.5
LA1c/CHb-1	0.66	9368	75072	1.6
A1c	0.85	24118	285749	7.9
P3	1.36	81567	278339	6.1
A0	1.42	1075785	3800501	82.7
Total Area:		4595322		

Concentration:	%
A1c	7.9